V3locity AZPSPRS CoDev Instructions

- 1. Accessing Workspace
- 2. Accessing Instances
- 3. DB Client
  - 3.1 DB Instance Details
  - 3.2 DBeaver
    - Setup DB Connection
- 4. GitHub Access
- 5. Checkout, Build and Run
  - 5.1 Checkout Code from GitHub
    - Check out the correct deployed revision
  - 5.2 Build
  - 5.3 Setup IDE
    - Setup Eclipse
    - Verify Java Version
    - Import Project
    - Create Run/ Debug Configuration
  - 5.4 Run V3locity
    - Access the Local Instance

1. Accessing Workspace

- Install AWS Client
- Run the AWS Client Application
- Login using the vitechb2c account username and password

2. Accessing Instances

- Open URL https://azpsprsdev.v3locitydev.com/app into a chrome browser window to access the Dev instance.

3. DB Client

3.1 DB Instance Details

Sr	Environment	Server Url	DB Name
1	Dev	azpsprsdev-cluster.cluster-ctcsve9jprsn.us-east-1.rds.amazonaws.com	azpsprsdev

3.2 DBeaver

Setup DB Connection

- Select New Database Connection

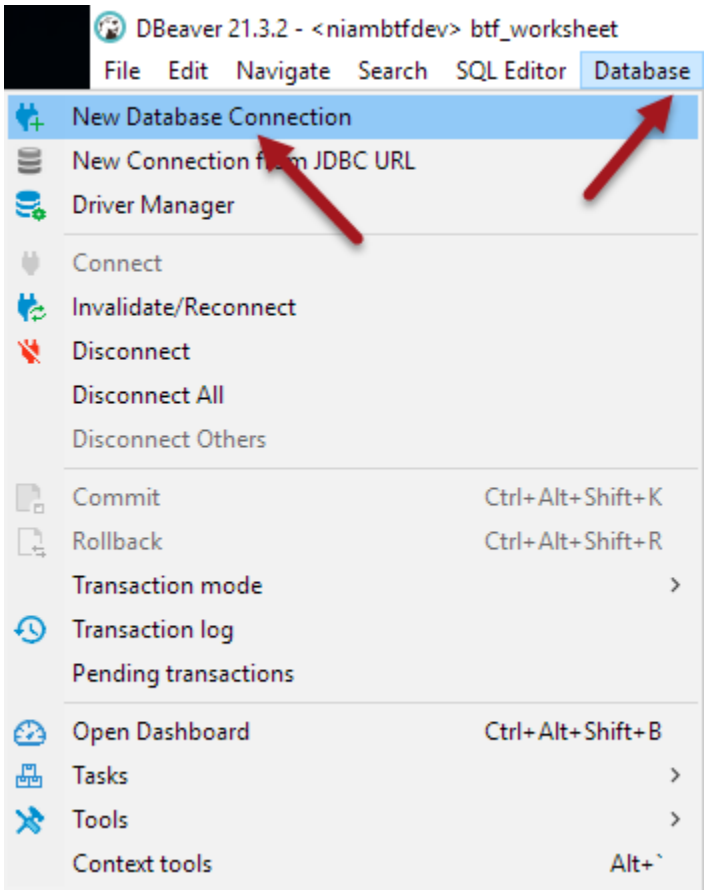

Select PostgreSQL

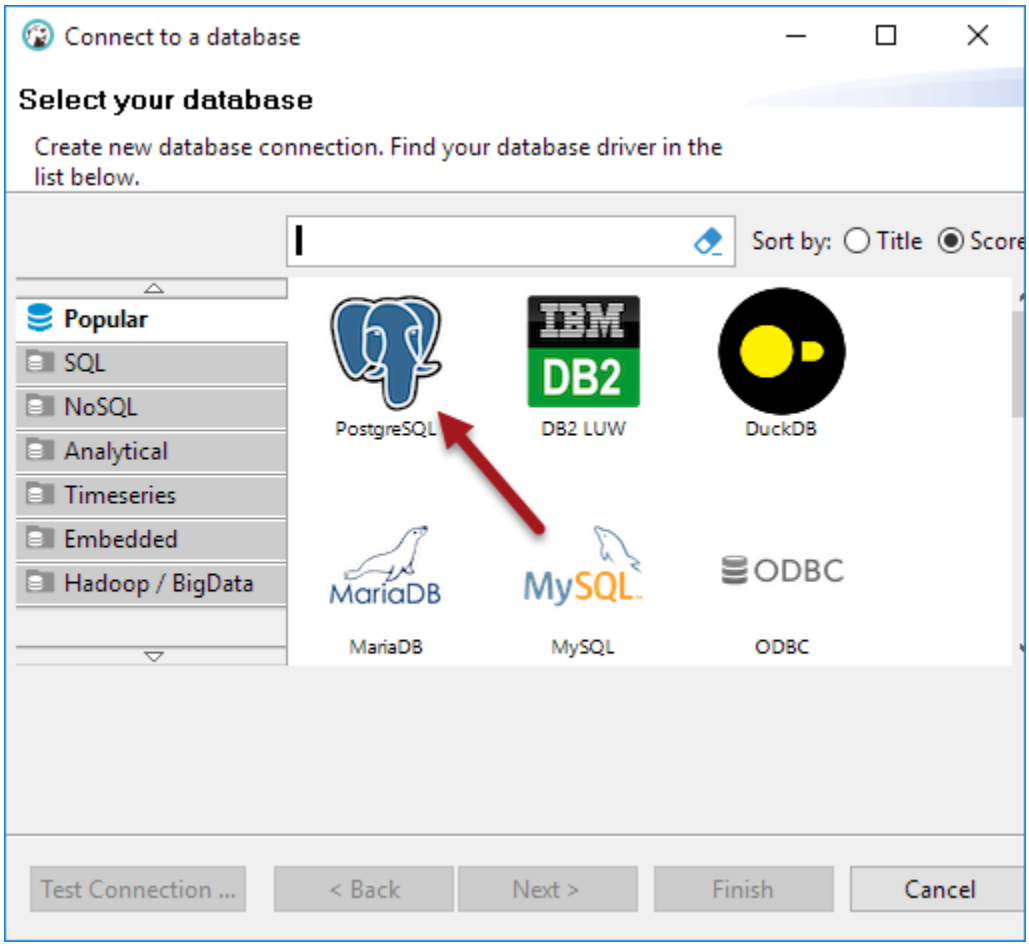

- Enter db connection details Host, Database, Username and Password
- Test Connection

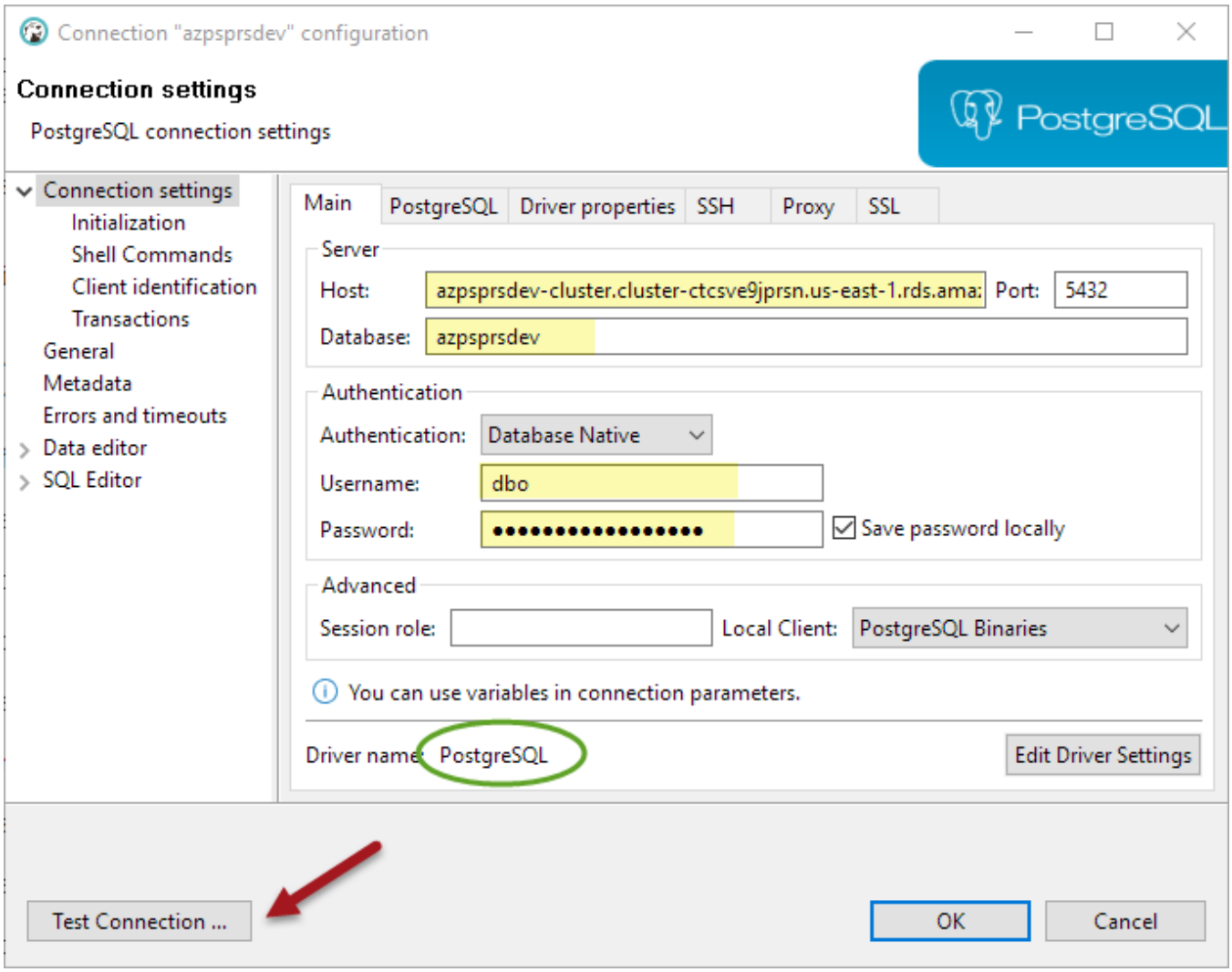

4. GitHub Access

- Verify your GitHub Access by opening the SSO url (https://github.com/enterprises/vitech) in chrome
- If it does not recognize your username, use **<username>_vitech** and then use the vitechb2c password to log on
- Once you have verified acccess in chrome also make sure Chrome is your **default browser**, as we will use the browser login mode to authenticate to GitHub from the command prompt.

5. Checkout, Build and Run

5.1 Checkout Code from GitHub

- Open Git Bash
- Navigate to the directory where the code will be checked out (`d:\users\<user>\projects\azpsprs`)
- Run command "`git clone https://github.com/vitechsystems/AZPSPRS.git azpsprs`"
- Git may take you to chrome for authentication

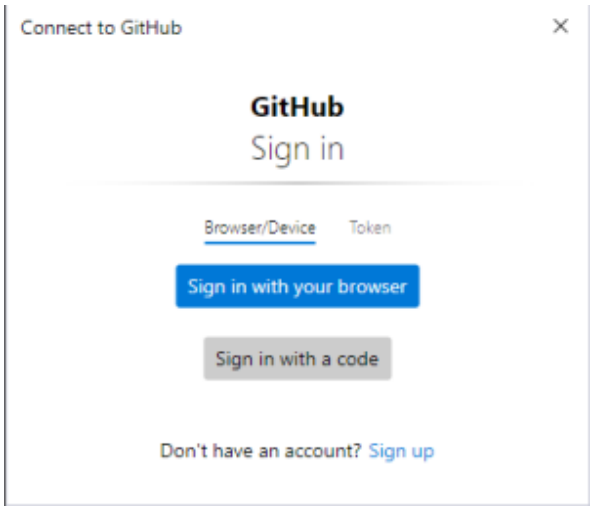

- The code will then be checked out into the subdirectory with name `azpsprs`

MINGW64:/d/Users/SKamat/projects/envs/azpsprs-codev

```
SKamat@EC2AMAZ-HIUOD94 MINGW64 ~/projects/envs/azpsprs-codev
$ git clone https://github.com/vitechsystems/AZPSPRS.git azpsprs
Cloning into 'azpsprs'...
remote: Enumerating objects: 87987, done.
remote: Counting objects: 100% (1596/1596), done.
remote: Compressing objects: 100% (503/503), done.
remote: Total 87987 (delta 963), reused 1523 (delta 898), pack-reused 86391
Receiving objects: 100% (87987/87987), 314.94 MiB | 28.23 MiB/s, done.
Resolving deltas: 100% (59099/59099), done.
Updating files: 100% (9902/9902), done.

SKamat@EC2AMAZ-HIUOD94 MINGW64 ~/projects/envs/azpsprs-codev
$ |
```

Check out the correct deployed revision

- Go to the deployed instance

- Open the Help >About Screen

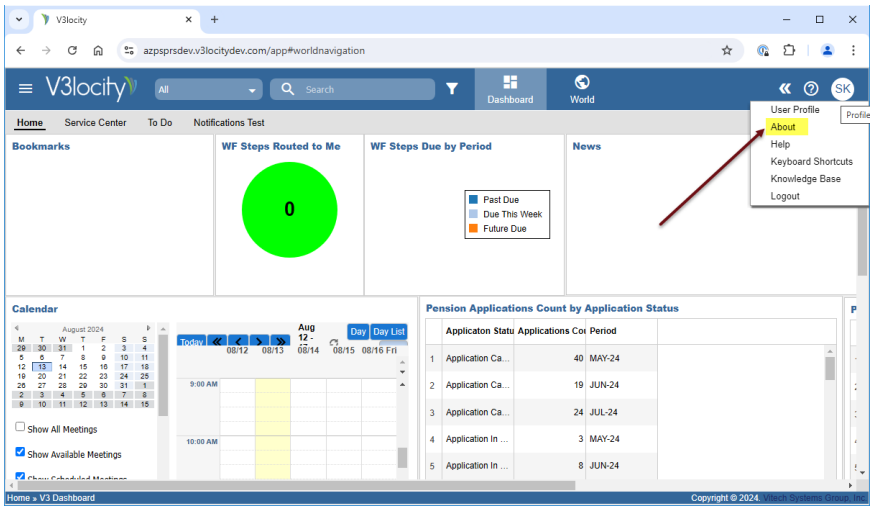

- Copy the Client Revision #.

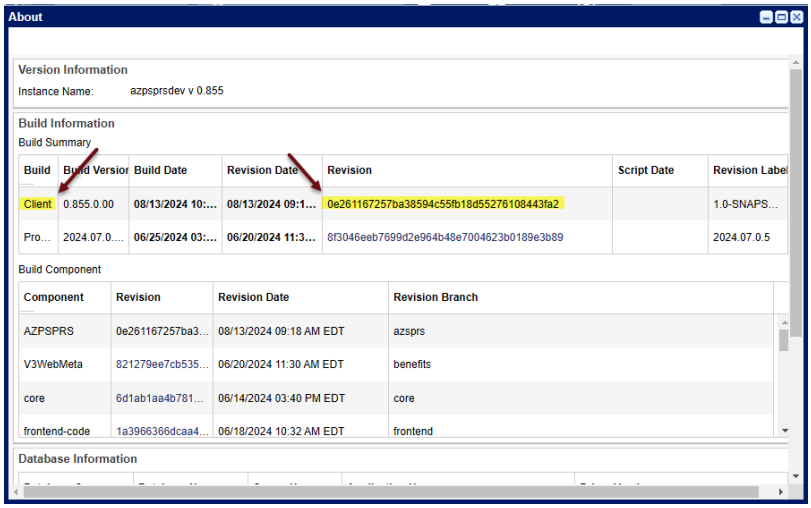

- Checkout the specific revision #

```
$ git checkout 0e261167257ba38594c55fb18d55276108443fa2
Note: switching to '0e261167257ba38594c55fb18d55276108443fa2'.

You are in 'detached HEAD' state. You can look around, make experimental
changes and commit them, and you can discard any commits you make in this
state without impacting any branches by switching back to a branch.

If you want to create a new branch to retain commits you create, you may
do so (now or later) by using -c with the switch command. Example:

  git switch -c <new-branch-name>

Or undo this operation with:

  git switch -

Turn off this advice by setting config variable advice.detachedHead to false

HEAD is now at 0e2611672 AZPSPRS-22668 IR Jira Test 20973 - 'Q0008 - SCP Invoice Viewer Query' - Additional Columns, parameters and sort logic. (#2270)
M       .settings/org.eclipse.jdt.core.prefs
D       src/main/webapp/WEB-INF/ehcache.xml
M       target/classes/com/vitechinc/v3/client/batch/MedicareEligibilityEnrollCalcBatch$MemberMedicareDataHolder.class
M       target/classes/com/vitechinc/v3/client/batch/MedicareEligibilityEnrollCalcBatch$MemberMedicareResultTransformer.class
M       target/classes/com/vitechinc/v3/client/batch/MedicareEligibilityEnrollCalcBatch.class
M       target/classes/com/vitechinc/v3/client/batch/MonthlyPaymentStatementBatch.class
```

5.2 Build

- Open a command prompt
- Navigate to the folder where the code was checkedout (`c:\users\<user>\projects\azpsprs\azpsprs`)
- Verify Maven is installed and the version is **`3.8.1`**

Run `mvn --version` to verify

```
D:\Users\SKamat\projects\envs\azpsprs-codev>mvn --version
Apache Maven 3.8.1 (05c21c65bdfed0f71a2f2ada8b84da59348c4c5d)
Maven home: C:\Program Files\apache-maven-3.8.1\bin\..
Java version: 1.8.0_261, vendor: Oracle Corporation, runtime: C:\Program Files\Java\jdk1.8.0_261\jre
Default locale: en_US, platform encoding: Cp1252
OS name: "windows server 2016", version: "10.0", arch: "amd64", family: "windows"
```

- Verify Java is installed and the version is **OpenJDK Corretto 11**
- Run java -version to verify

```
d:\Users\SKamat\projects\envs\azpsprs-codev\azpsprs>java -version
java version "11.0.9" 2020-10-20 LTS
Java(TM) SE Runtime Environment 18.9 (build 11.0.9+7-LTS)
Java HotSpot(TM) 64-Bit Server VM 18.9 (build 11.0.9+7-LTS, mixed mode)
```

- Run the below command

```
mvn11 clean install -T4 -Pdev eclipse:clean eclipse:eclipse
```

```
[WARNING] Invalid POM for com.itextpdf:forms:jar:13.6, transitive dependencies (if any) will not be available, enable debug logging for more details
[WARNING] Invalid POM for com.lowagie:itext:jar:2.1.7-vitech1, transitive dependencies (if any) will not be available, enable debug logging for more det
ails
[WARNING] Invalid POM for com.lowagie:itext:jar:2.1.7-vitech1, transitive dependencies (if any) will not be available, enable debug logging for more det
ails
[WARNING] Invalid POM for commons-httpclient:commons-httpclient:jar:3.1-redhat-3, transitive dependencies (if any) will not be available, enable debug l
ogging for more details
[WARNING] Missing POM for tapestry:tapestry:jar:3.0.2-vitech-21.4.3
[WARNING] Missing POM for tapestry:tapestry-contrib:jar:3.0.2-vitech-21.4.3
[WARNING] Invalid POM for org.apache.commons:commons-imaging:jar:1.0, transitive dependencies (if any) will not be available, enable debug logging for m
ore details
[WARNING] Missing POM for org.apache.commons:commons-imaging:jar:1.0-SNAPSHOT
[WARNING] Missing POM for com.itextpdf:pdfxfa:jar:2.0.7
[WARNING] Invalid POM for com.itextpdf.tool:xfa-xmlworker:jar:2.0.5, transitive dependencies (if any) will not be available, enable debug logging for mo
re details
[INFO] Resource directory's path matches an existing source directory but "test", "filtering" or "output" were different.The resulting eclipse configura
tion may not accurately reflect the project configuration for src/main/java
[INFO] Wrote settings to D:\Users\SKamat\projects\envs\azpsprs-codev\azpsprs\.settings\org.eclipse.jdt.core.prefs
[INFO] Wrote Eclipse project for "AZPSPRS" to d:\Users\SKamat\projects\envs\azpsprs-codev\azpsprs.
[INFO]
[INFO] ------------------------------------------------------------------------
[INFO] BUILD SUCCESS
[INFO] ------------------------------------------------------------------------
[INFO] Total time:  03:19 min (Wall Clock)
[INFO] Finished at: 2024-03-08T10:02:52-05:00
[INFO] ------------------------------------------------------------------------

d:\Users\SKamat\projects\envs\azpsprs-codev\azpsprs>
```

- Verify that the build was successful

5.3 Setup IDE

Setup Eclipse

- Create a new workspace (c:\users\<user>\projects\azpsprs)

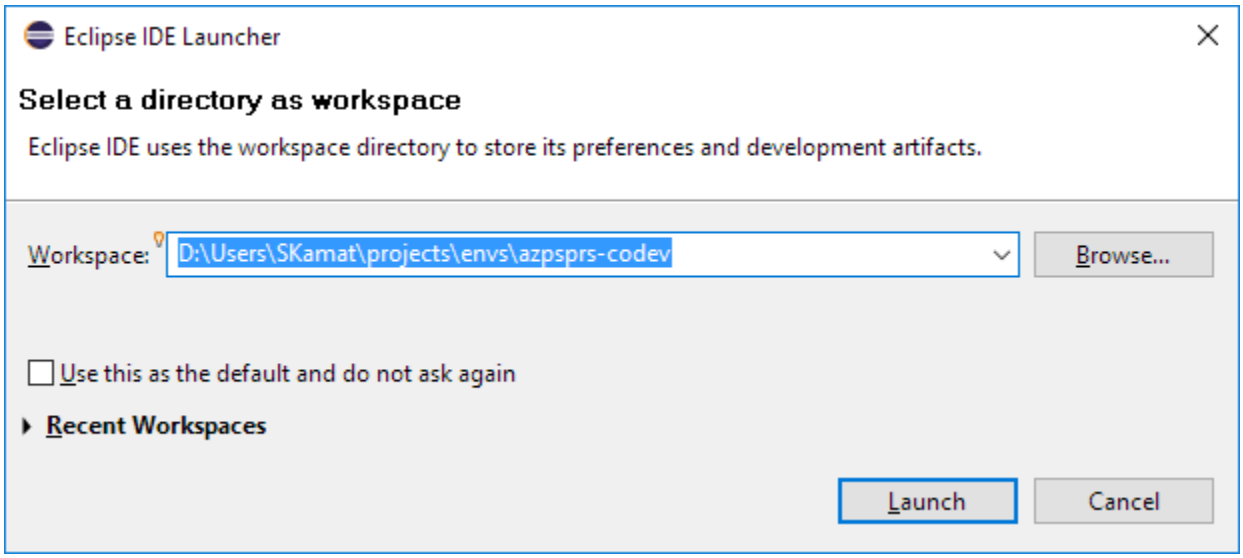

- Click Launch
- Hide the welcome Screen

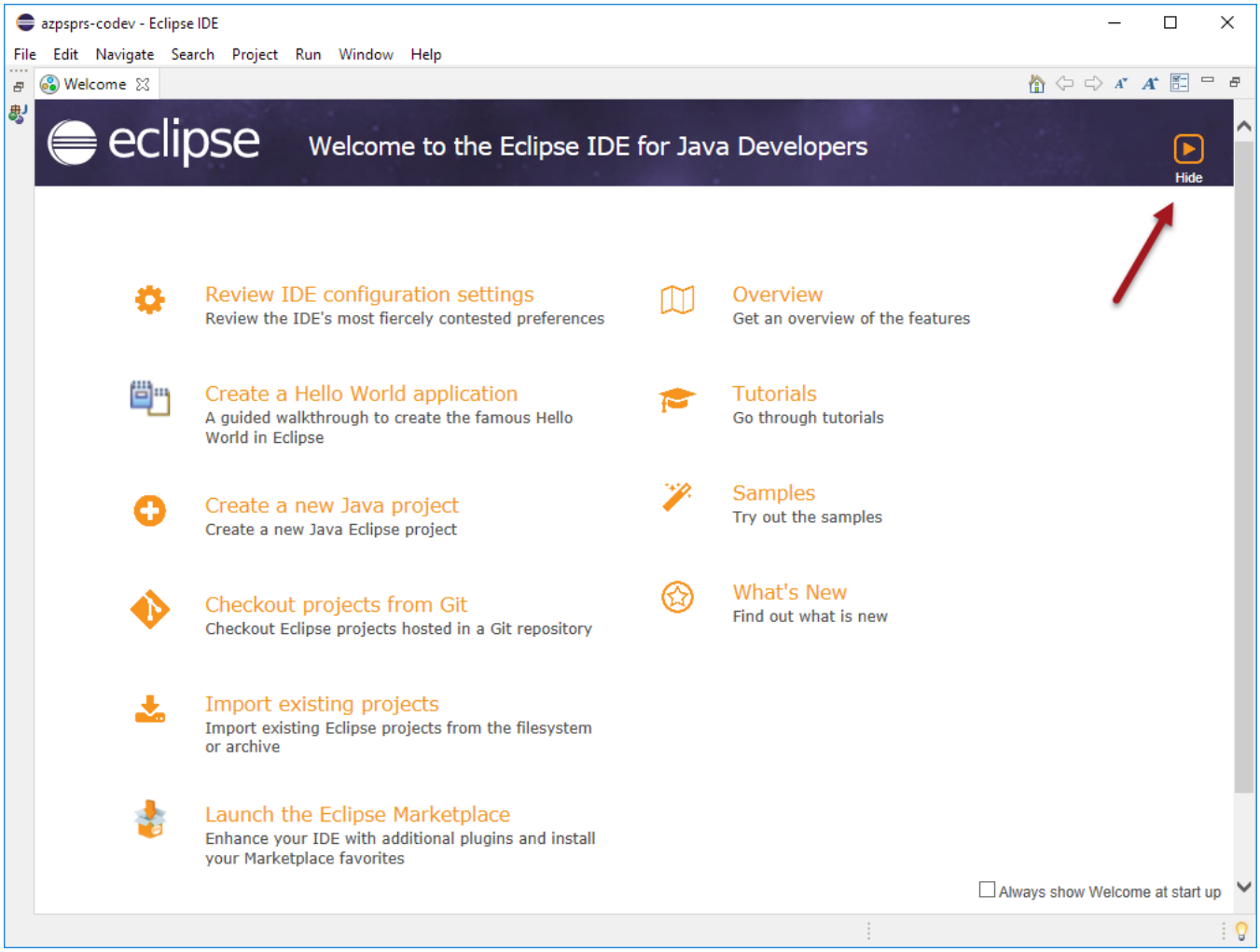

Verify Java Version

- Go to Window > Preferences
- Select Java > Installed JRES
- Verify there is a Java 11 JRE available and selected

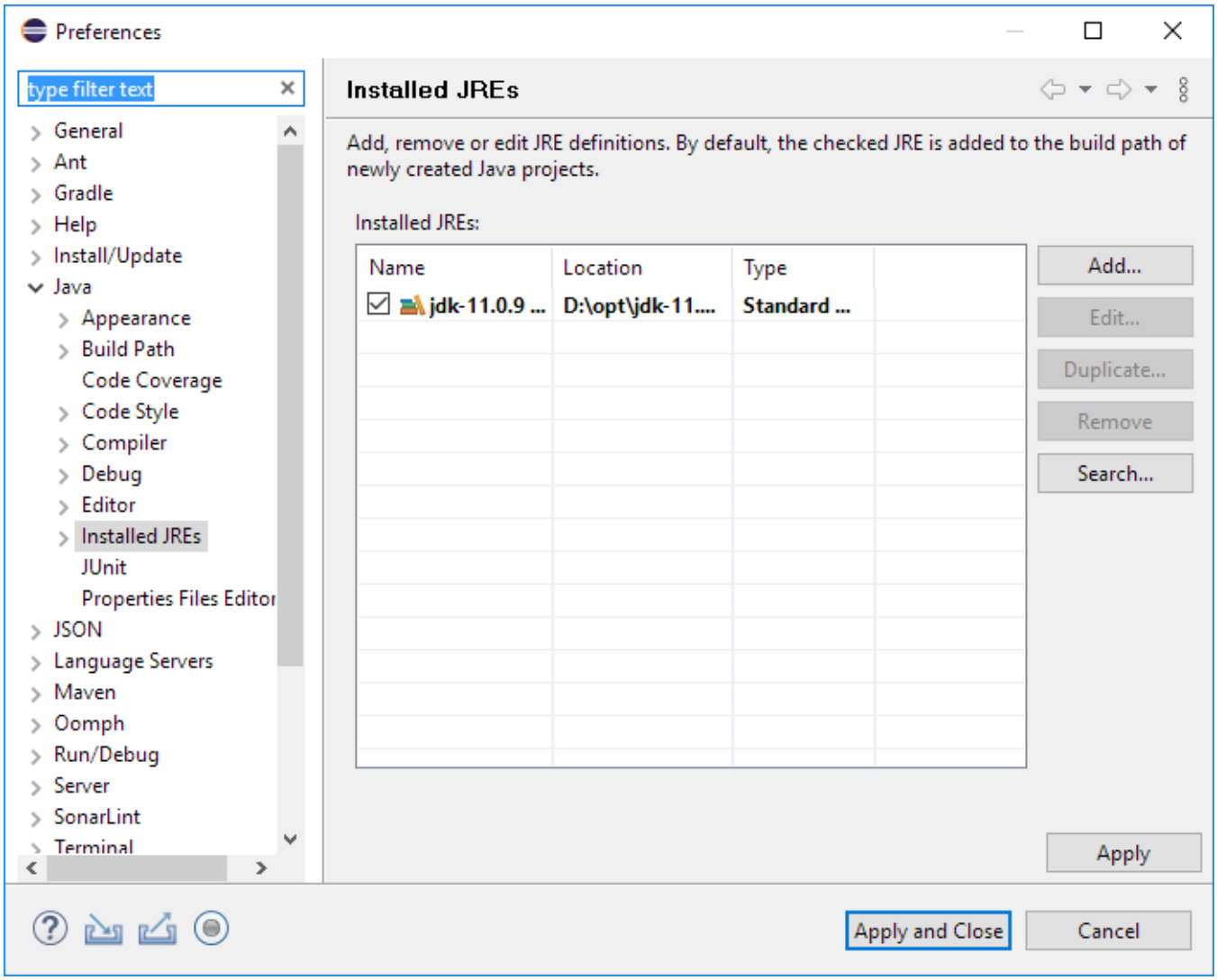

Import Project

- Go to File > Import...
- Select General > Existing Projects into Workspace and Click Next

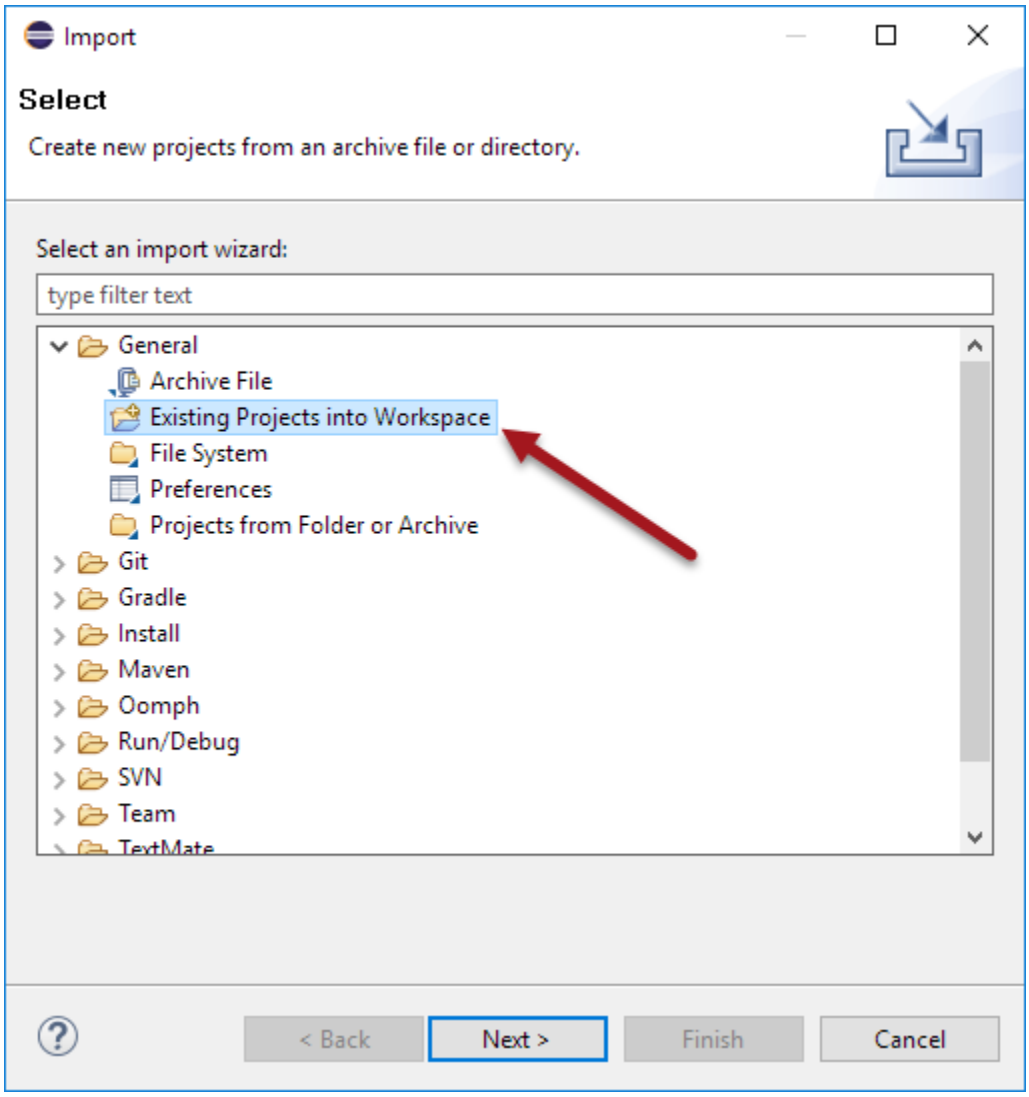

- Select Browse and select the folder where the code was checked-out and built and click "Select Folder"

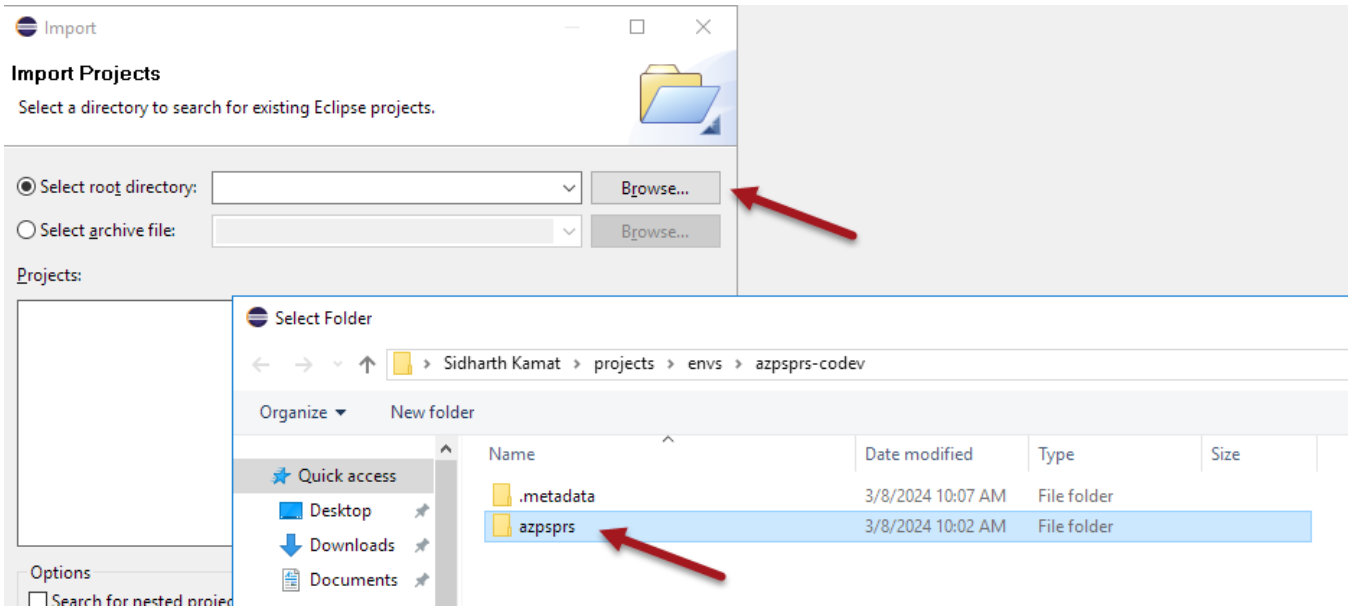

- Click Finish to import the project(s)

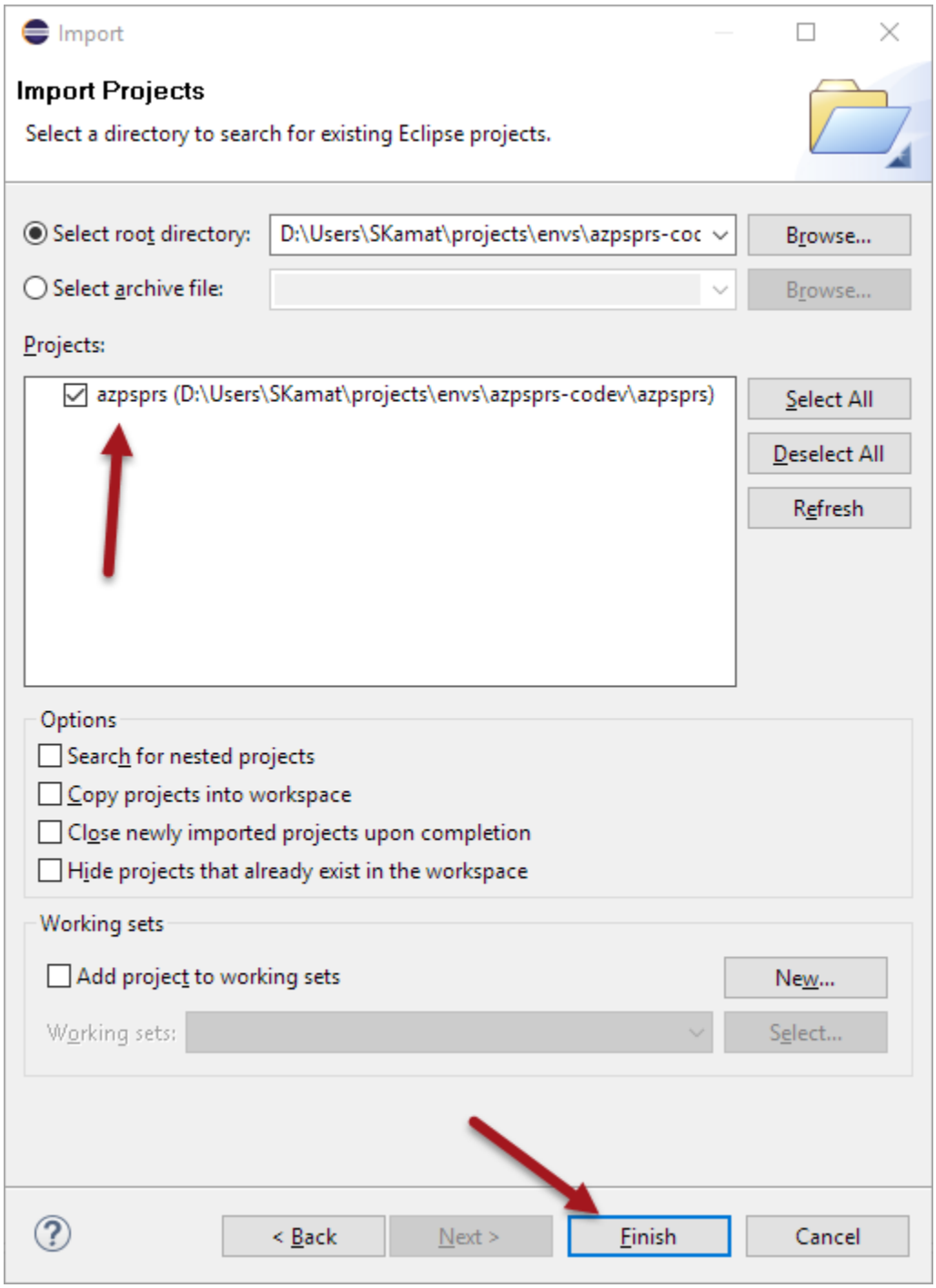

Create Run/ Debug Configuration

Name: v3locity

Project: azpsprs

Main Class: com.vitechinc.core.util.Launcher

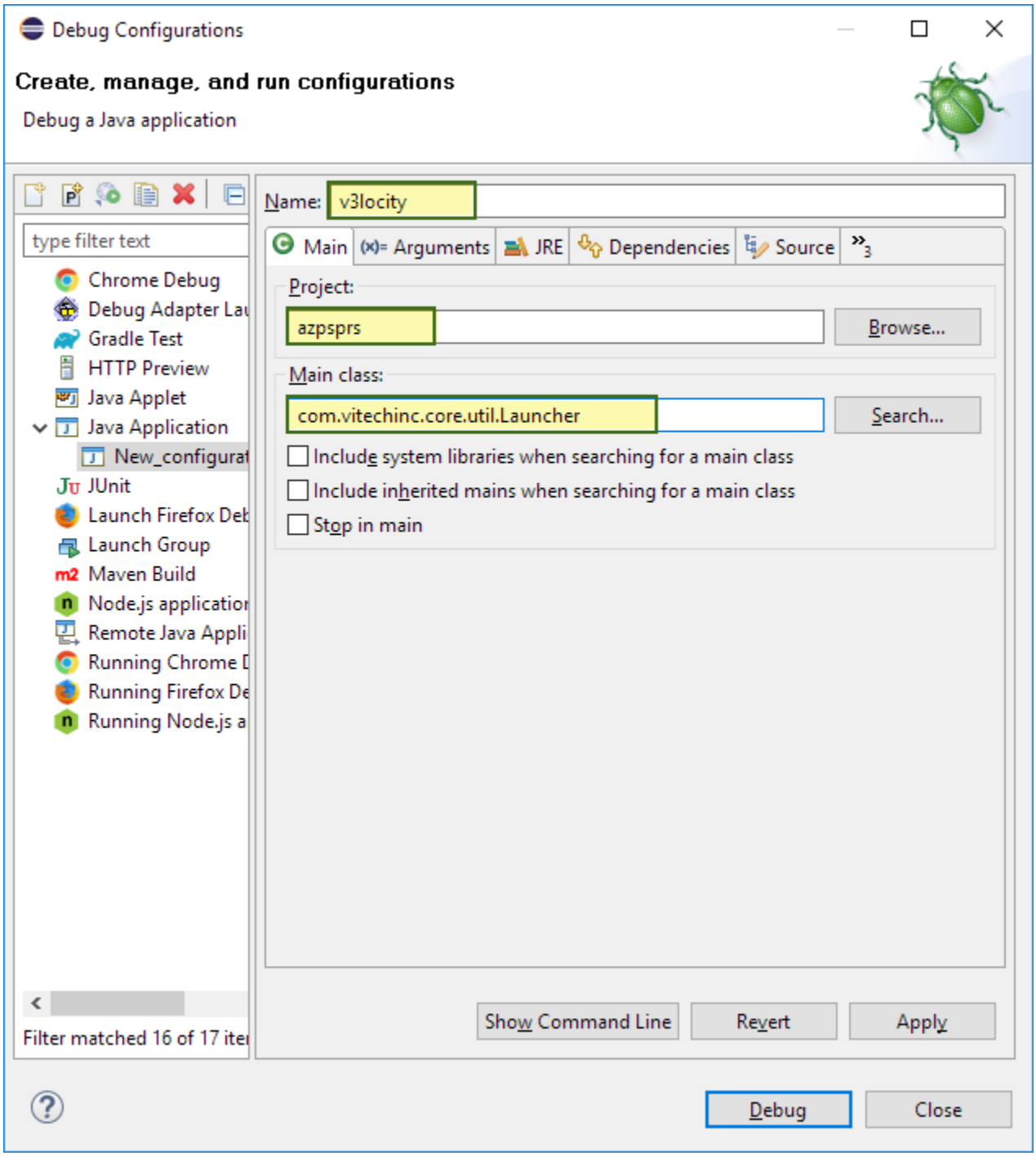

- Setup VM Arguments

```
-javaagent:${env_var:USERPROFILE}/.m2/repository/org/aspectj/aspectjweaver/1.9.7/aspectjweaver-1.9.7.jar

-Djava.security.auth.login.config=jaas.conf

-Dcom.vitechinc.enable.jaas=false

-Dcom.vitechinc.db.name=pg

-Xms256m

-Xmx2524m

-Dhibernate.show_sql=false

-DstartTimer=true

-Dcom.vitechinc.really-quiet=true

-Dcom.vitechinc.queues.disable-all=true

-Dvitechinc.use-old-exception-page=true

-DDEBUG_MODE=true

-Dorg.apache.tapestry.disable-caching=false

-Dcom.vitechinc.disable-tapestry-precache=true

-Djava.awt.headless=true

-Dcom.vitechinc.v3.frontend-war-location=../frontend-assembly/frontend-final/target/Frontend
```

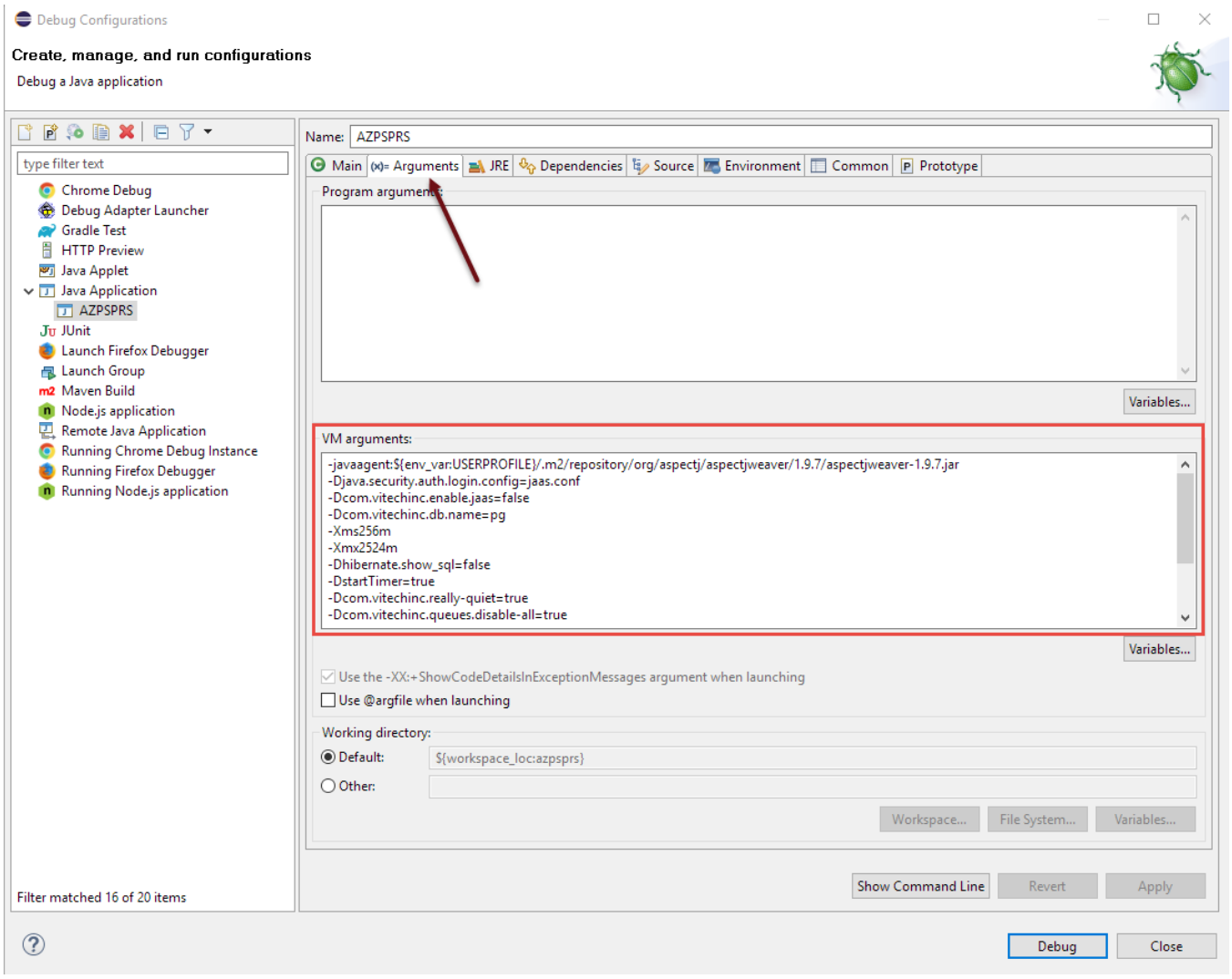

5.4 Run V3locity

- Open instance_pg.properties in the root folder and verify that the connection details are pointing to the database instance you want the local instance to connect to

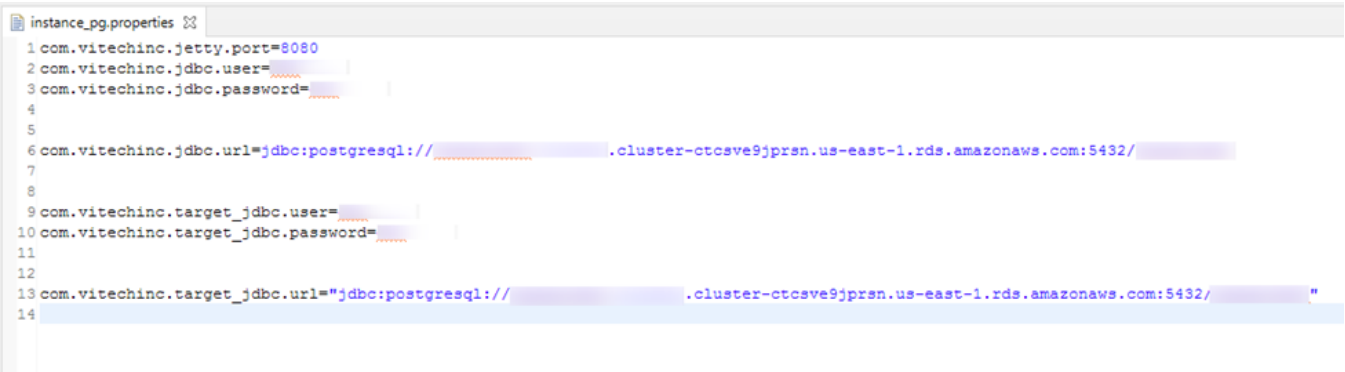

```
instance_pg.properties
com.vitechinc.jetty.port=8080
com.vitechinc.jdbc.user=
com.vitechinc.jdbc.password=


com.vitechinc.jdbc.url=jdbc:postgresql://                    .cluster-ctcsve9jprsn.us-east-1.rds.amazonaws.com:5432/


com.vitechinc.target_jdbc.user=
com.vitechinc.target_jdbc.password=


com.vitechinc.target_jdbc.url="jdbc:postgresql://                    .cluster-ctcsve9jprsn.us-east-1.rds.amazonaws.com:5432/          "
```

- Select the Debug Dropdown and run the configuration we just created

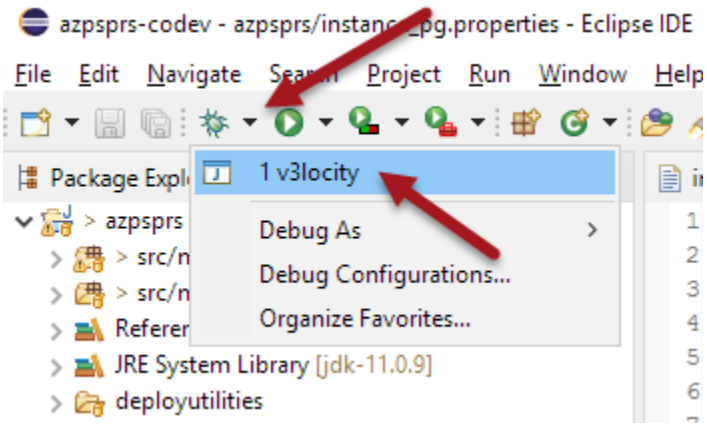

- Wait for the local server to start

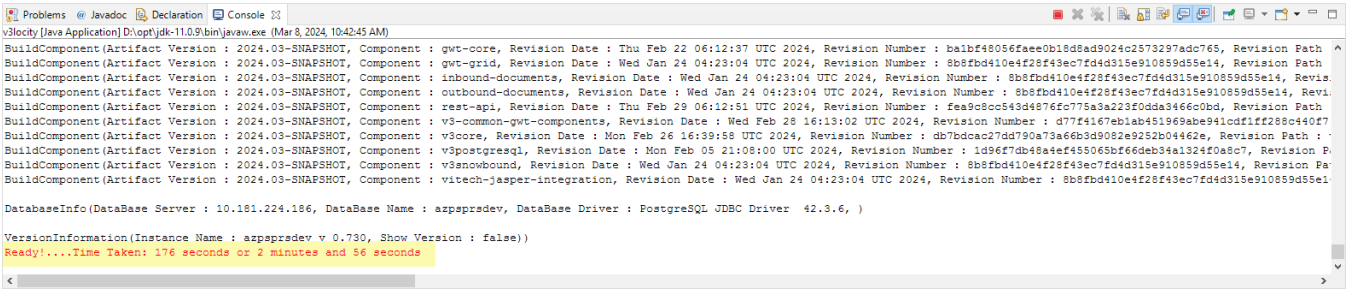

Access the Local Instance

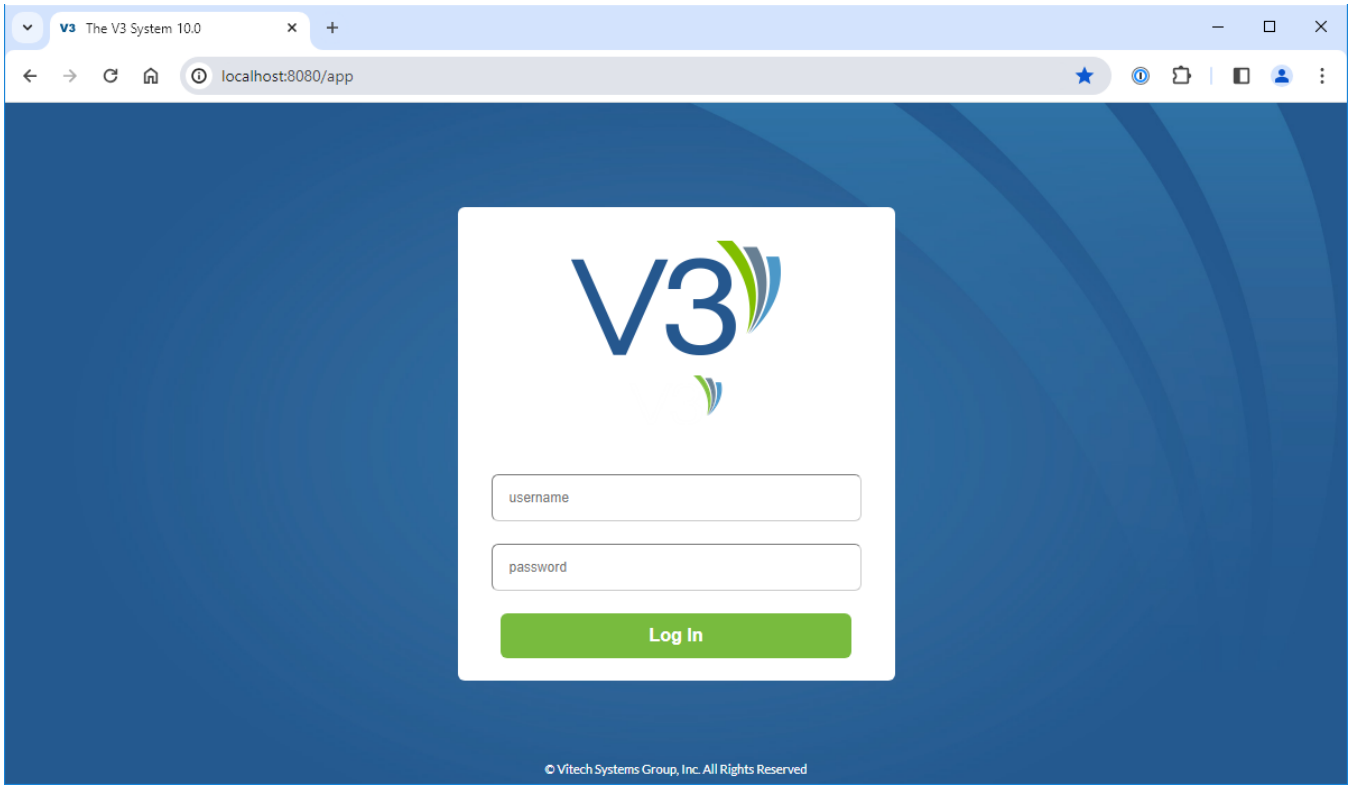

Congratulations!! You have a local instance of V3locity running, You can now login with your credentials for the instance this is connected to.